

Positie	Aantal	Productent art. nr.	Omschrijving
10	1	2021-23426-320-01	HDPE loskast behuizing
20	1	2021-23426-320-02	Samenstelling HDPE leidingwerk NaOH
30	1	2021-23426 - Schakelkast Kremer	
40	1	n.n.b.	Bedieningskast vulinrichting

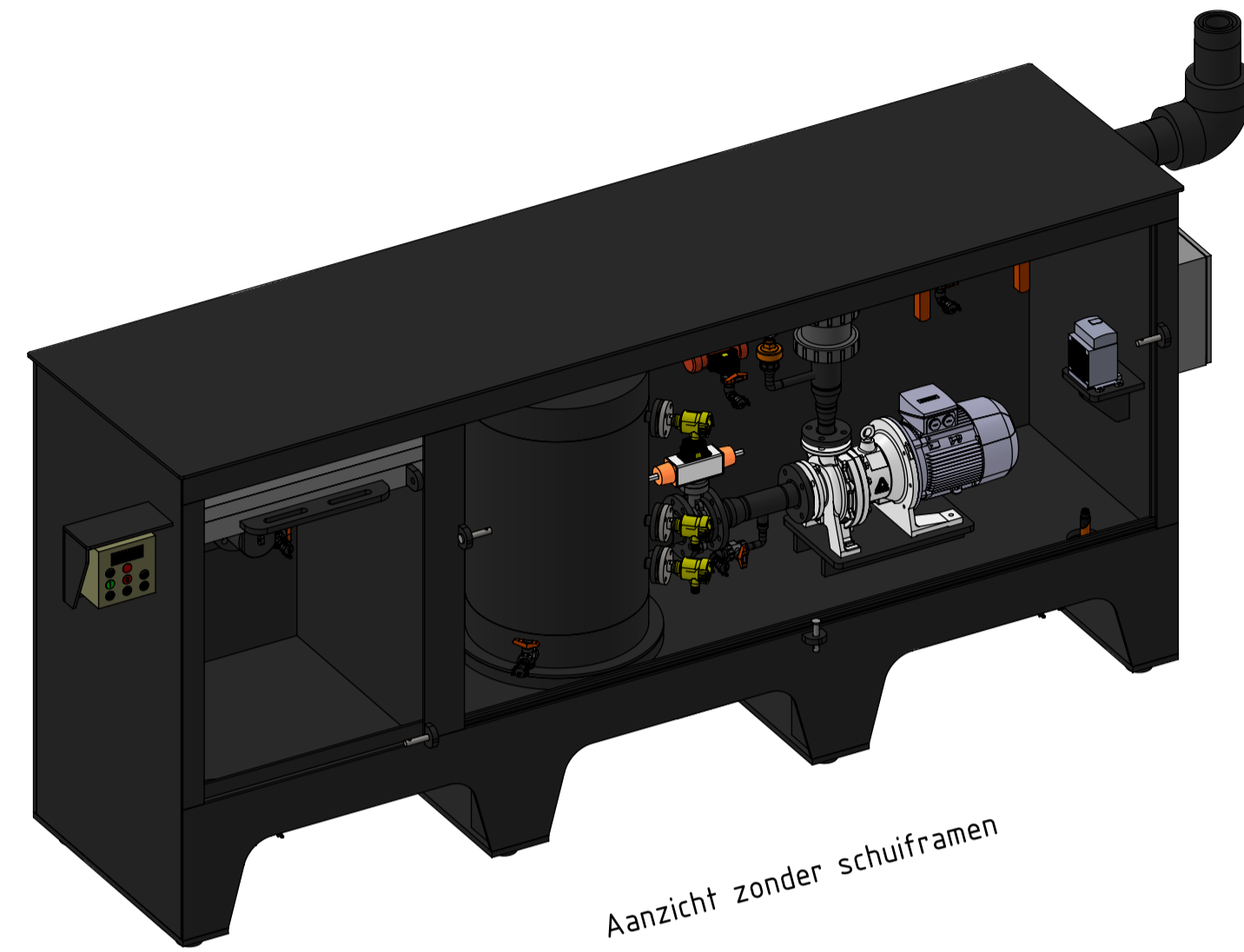

Aanzicht zonder schuiframen

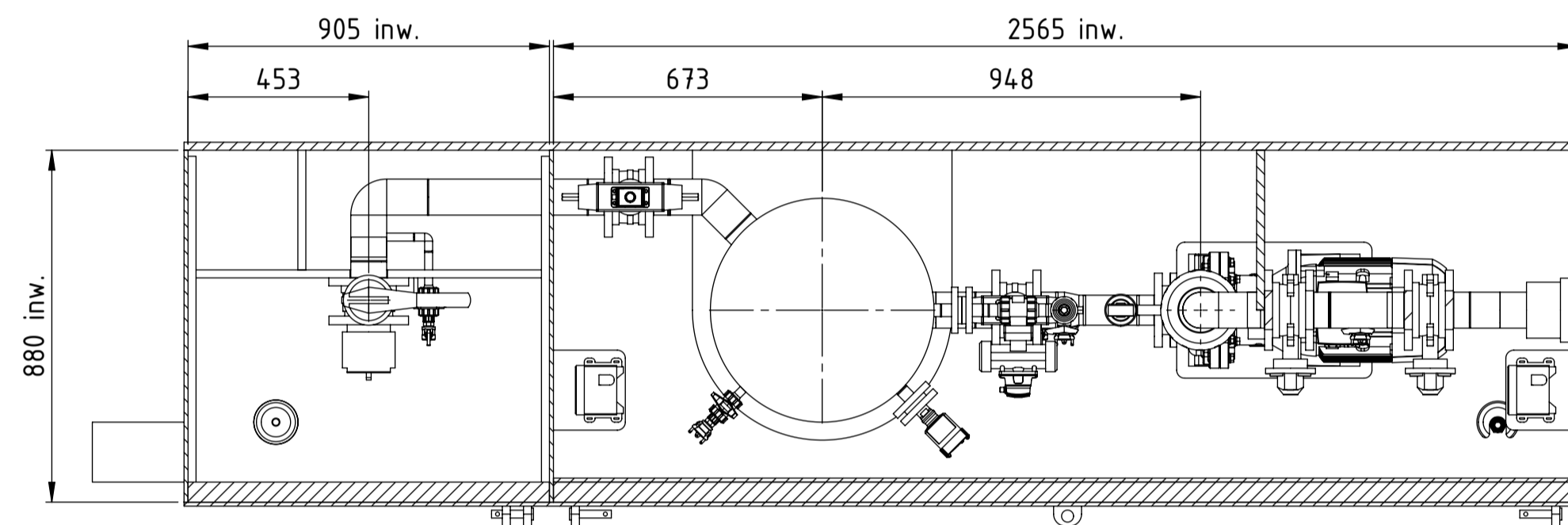
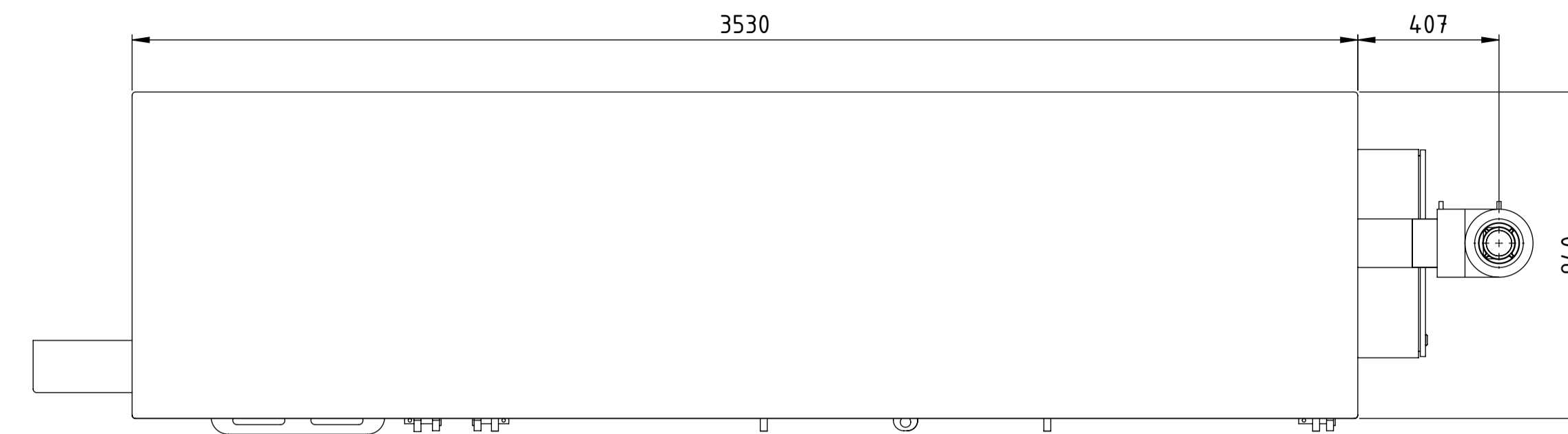

SECTION C-C

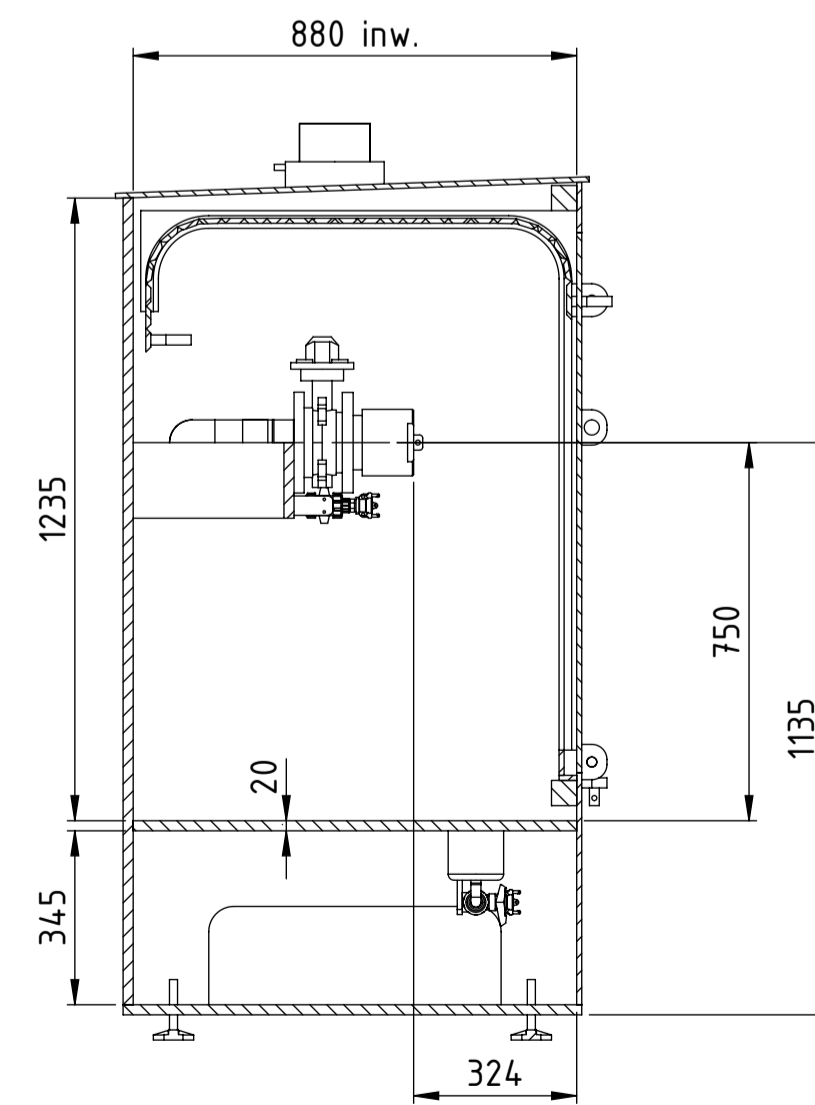
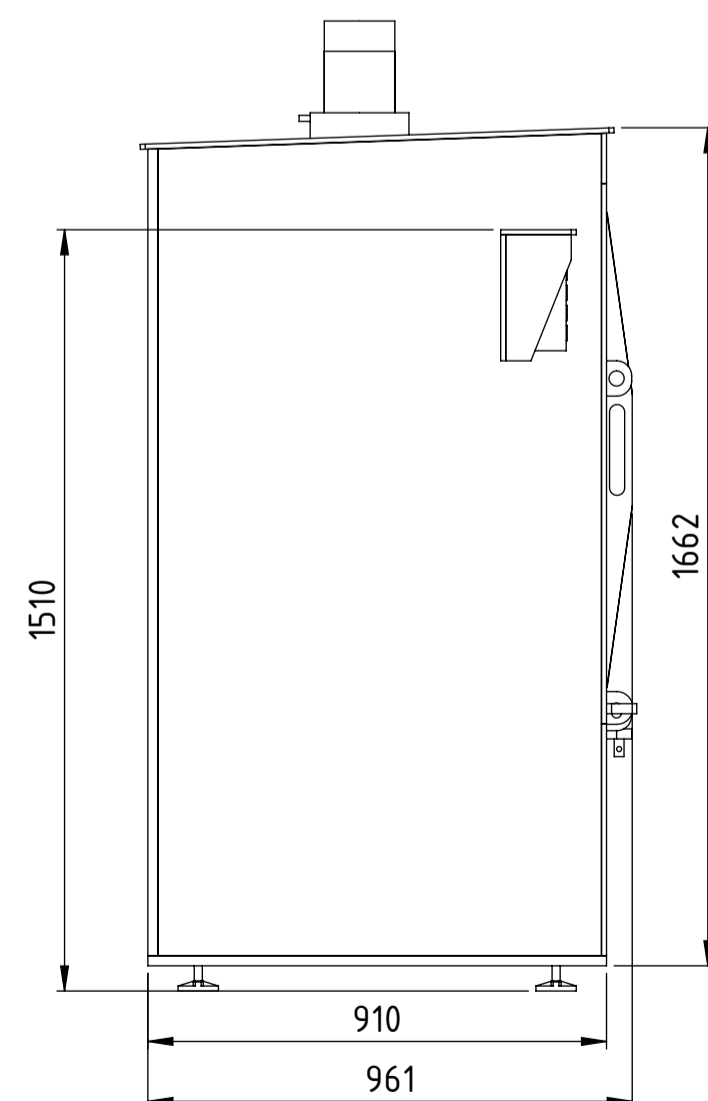
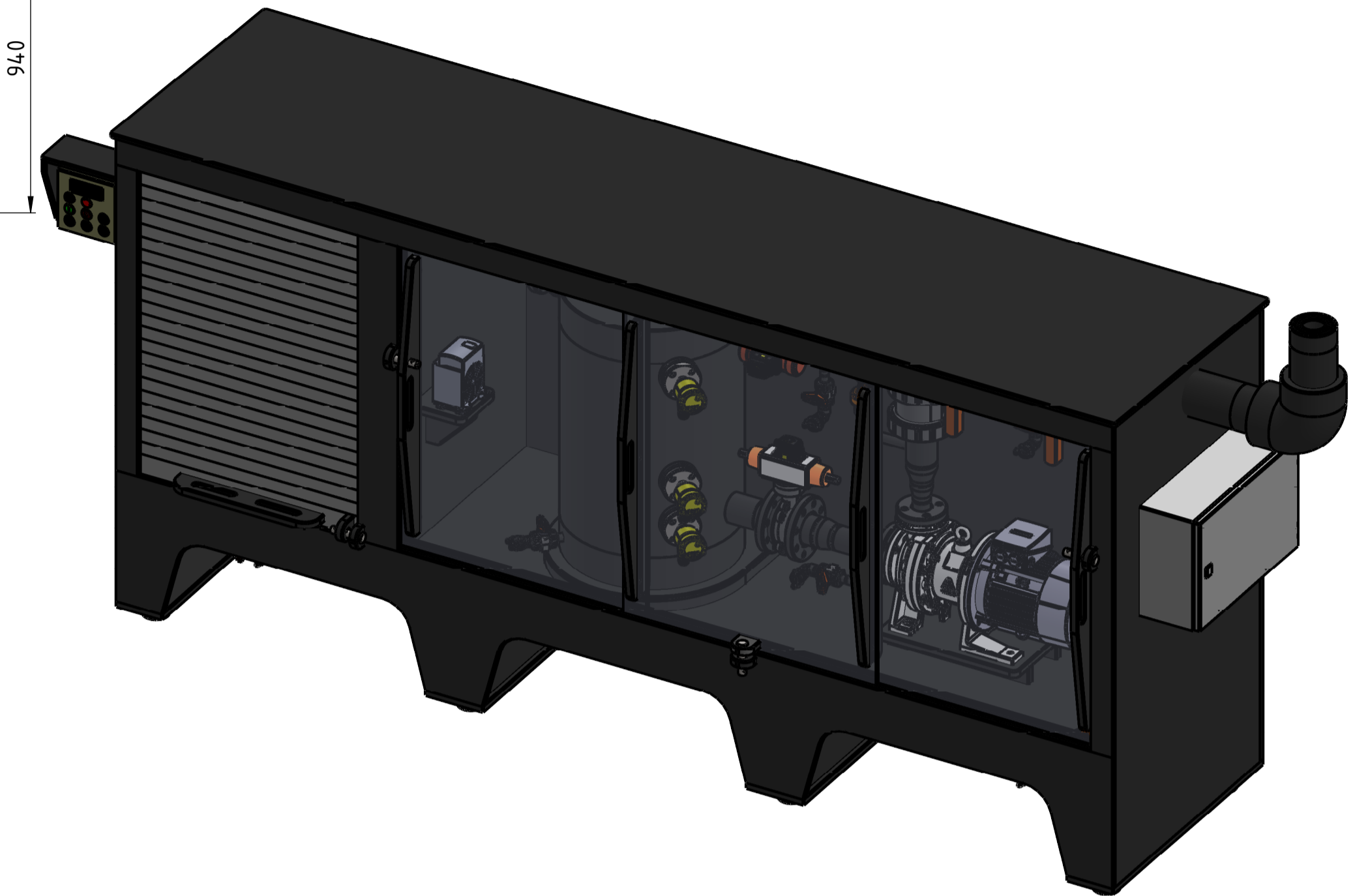

SECTION A-A

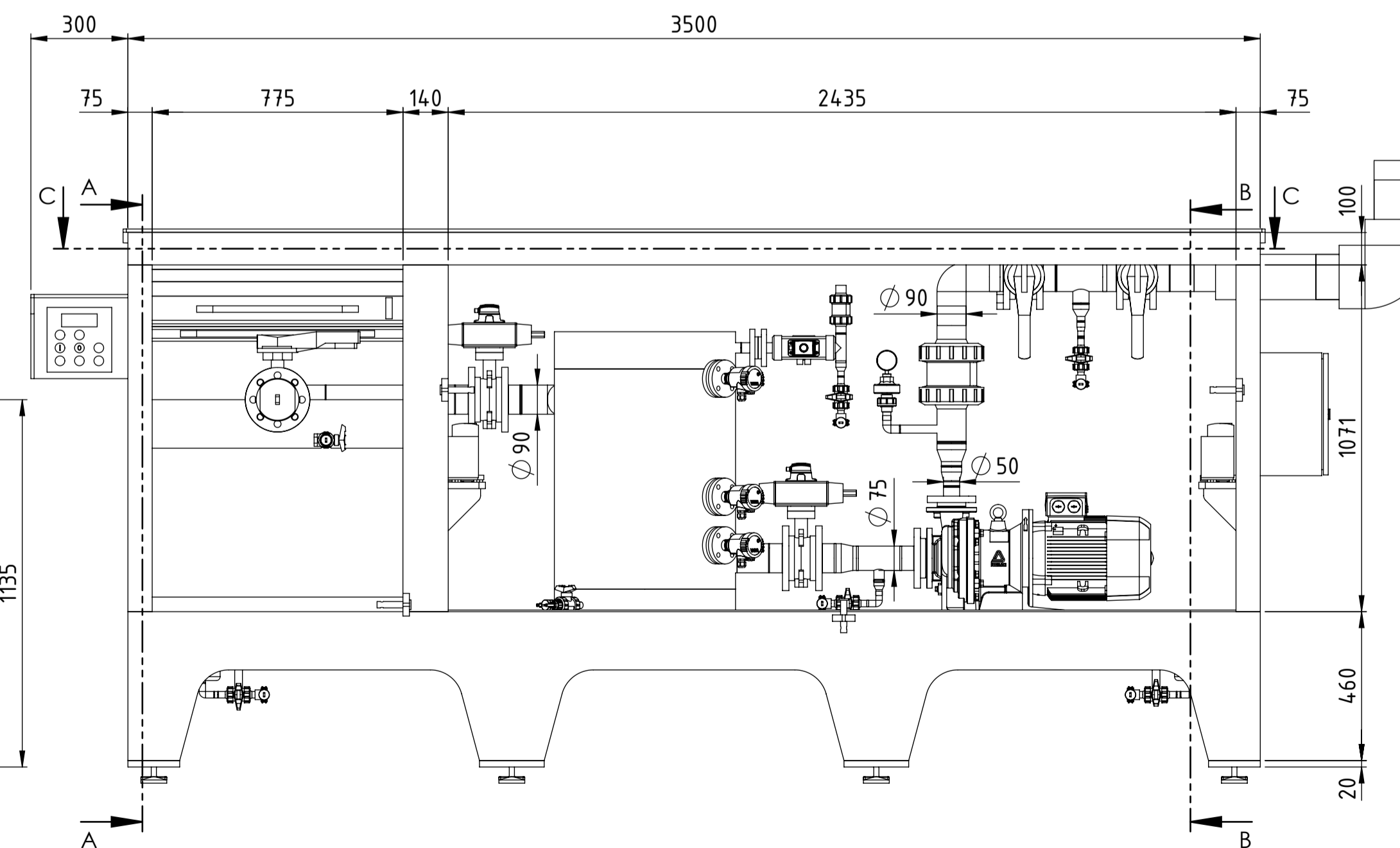

Aanzicht zonder schuiframen

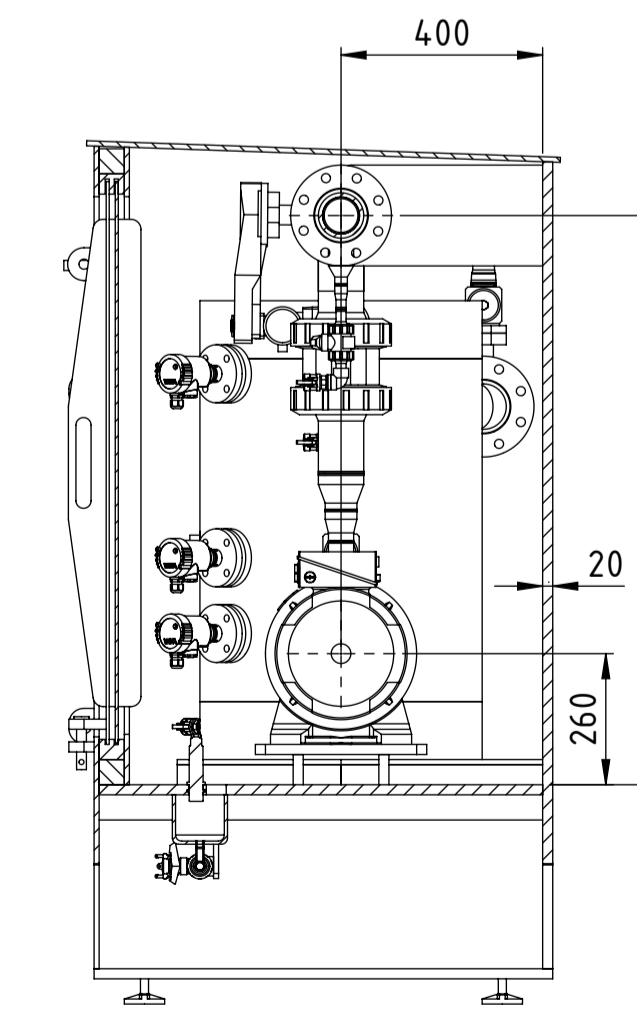

SECTION B-B

Opmerkingen Algemeen

Medium	NaOH 33%
Soortelijk gewicht	1.37 gr/cm ³
Bedrijfstemperatuur	+10 / +30°C
Materiaal beugeling	HDPE
Materiaal bouten en moeren	RVS A2

Opmerkingen vulkast

Ontwerptemperatuur	+10 / +30 °C
Ontwerpdruk	6 bar
Materiaal behuizing	HDPE
Materiaal leidingwerk	HDPE
Materiaal appendages	PVC-U
Materiaal afdichtingen	EPDM
Lijmsoort	Tangit

0.0	Eerste uitgave	30-11-2021	JM	MJ
Rev.	Description	Date	Drawn	Checked

Revisions

client	FrieslandCampina Nederland B.V.
titel	Den Bosch: Chemielokaal Den Bosch - Chemical Systems HDPE loskast NaOH

	scale	size	order no.	am. proj.
	1:15	A1	2021-23426	
	drawing no.	rev.	sheet:	
	2021-23426-320	0.1	1 OF 9	

This drawing/design is property of Altop Kunststoftechniek BV - Beek Holland. Duplication and/or using of this drawing/design is forbidden without prior permission of Altop Kunststoftechniek BV as exclusive rightfull owner.